

# ExoVasc® Personalised External Aortic Root Support (PEARS)

## Clinical Status – 3 Feb 2025

### 1. Patient Numbers & Demographics

As of 3<sup>rd</sup> January 2025, we have treated 1224 patients using Personalised External Aortic Root Support (PEARS) surgery and the ExoVasc® implant:

879 males + 345 females with a collective total of 4228 post-operative patient years experience

- Patient 1 @ >20 years post-op
- 44 patients @ >10 years post-op
- 292 patients @ >5 years post-op

### PEARS – Patients' ages

The age range of patients treated is from 3 to 80 with the following age distribution:

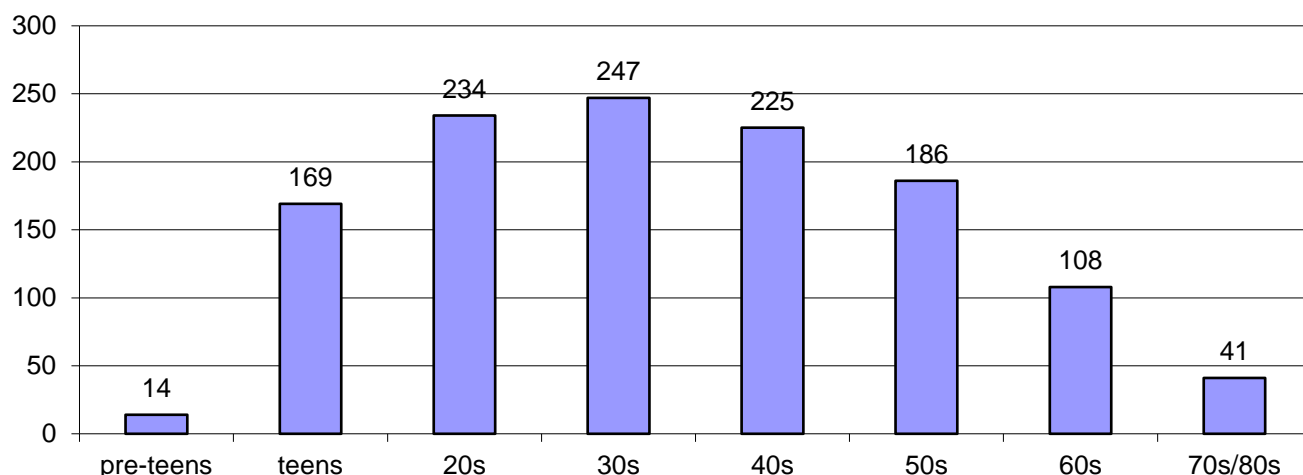

### 2. Disease types treated

PEARS surgery has been applied to aortic management associated with the following established conditions:

- Marfan syndrome – 415 (40 patients having concurrent mitral repair)
- Loeys-Dietz syndrome - 67 (3 patients having concurrent mitral repair)
- Bicuspid Aortic Valve disease – 164 (4 patients having concurrent mitral repair)
- Idiopathic aortic dilation/other – 238 (inc. Turner's Syndrome, SMAD3, MYBCP3, NOS & FAAP)
- ACTA2 mutation – 3
- Ehlers Danlos Syndrome – 4 (1 patient having concurrent mitral repair)
- Tetralogy of Fallot - 5
- Transposition of the great arteries repaired by an arterial switch operation - 11
- Post free-standing root Ross op. autograft dilation – 20
- Aortic valve disease treated by the Ross Procedure – 204 (1 patient having concurrent mitral repair)
- Case Report Form yet to be received – 136

### 3. Control of Aortic Dilatation

Patients have been invited to have annual cardiac MRI and none have shown any sign of further dilatation. Patient 1 has been scanned annually with the following (unchanging) image pair being typical: - pre-op and 15 years post op:

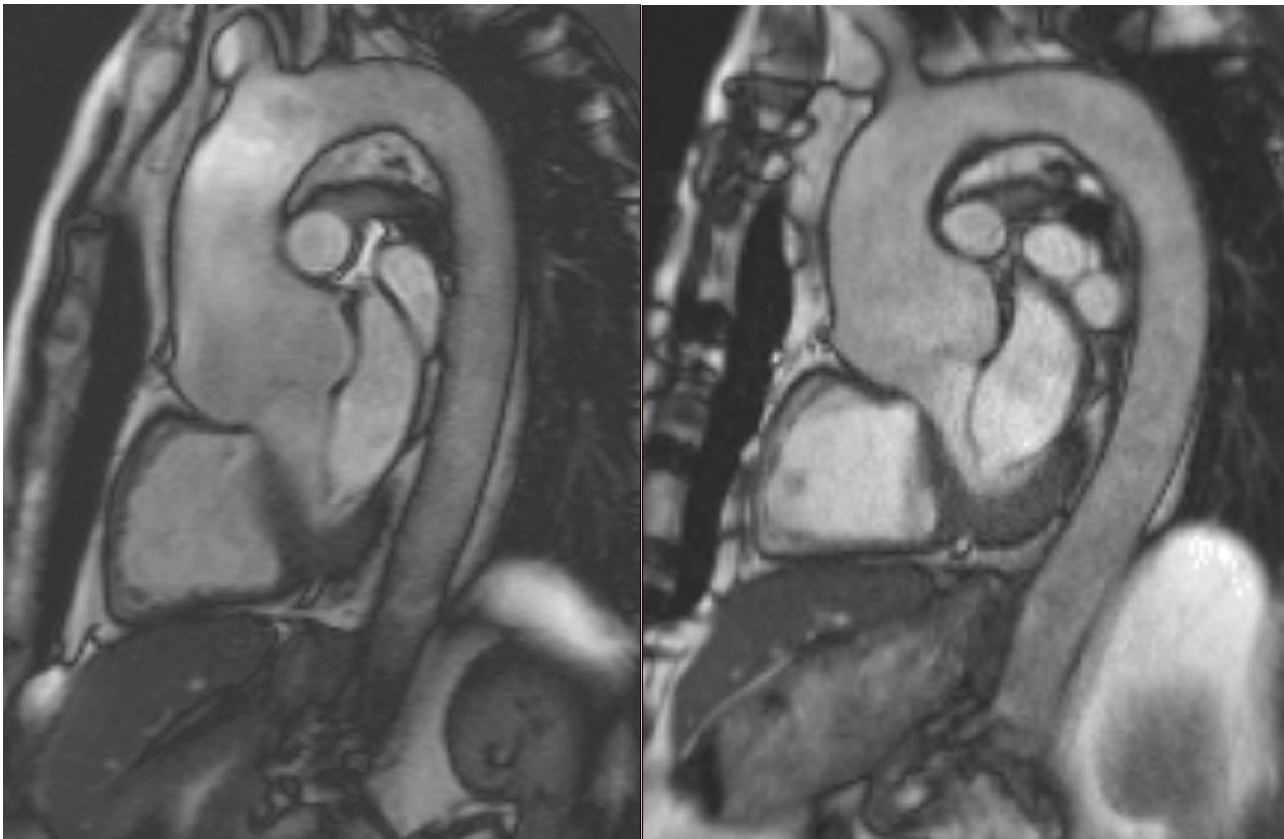

*Patient 1: April 2004 (3 weeks pre-op) and January 2019 (15 years post-op)*

This demonstrates stability of the aortic dimensions and morphology within the ExoVasc<sup>®</sup> implant over a significant time period.

### 4. Patency of coronary arteries through the ExoVasc<sup>®</sup> implant

Patient 1 had exercise induced angina in 2011 (7 years post PEARS surgery). A routine coronary angiogram carried out at the time showed smooth coronary lumens and widely patent coronary orifices where the coronary arteries pass through the soft, pliant textile of the ExoVasc<sup>®</sup> implant.

(see: [https://exstent.com/wp-content/uploads/2017/04/icvts.ivs237.full\\_-1.pdf](https://exstent.com/wp-content/uploads/2017/04/icvts.ivs237.full_-1.pdf) )

Patient 16 with Marfan syndrome and a bicuspid aortic valve died of a non-aorta related event some 4.5 years after PEARS surgery. As part of a postmortem examination, his aorta was inspected and the coronary orifices and proximal coronary arteries were patent and appeared normal.

(see: <https://exstent.com/wp-content/uploads/2017/04/Pepper-Goddard-RM-TT-ejcts-20141.pdf> )

## 5. Incorporation of the ExoVasc® implant

Further histological inspection of Patient 16's aorta also showed complete incorporation of the ExoVasc® implant into the adventitia, including neo-vascularisation.

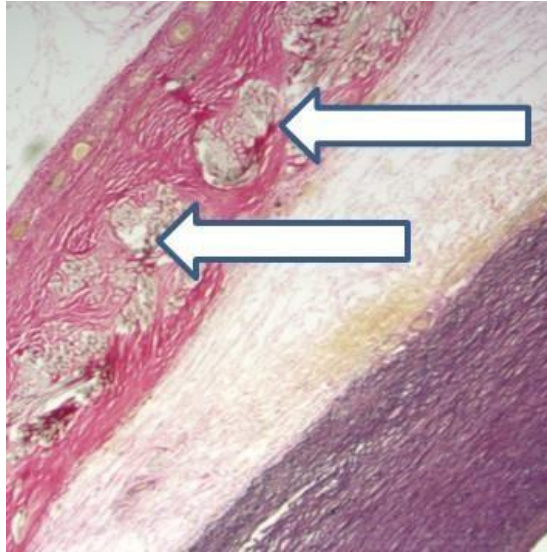

*Neo-vascularisation (small yellow circles, top left of image) in the outer layers of the adventitia. The implanted textile (arrowed) is fully incorporated. (Note that the media has separated from the adventitia during sample preparation)*

## 6. Repair of the media within the ExoVasc® implant

Not only does the ExoVasc® PEARS implant become incorporated into the adventitia, but the media within the implant recovers. While it remains fibrillin deficient (in Marfan syndrome patients), the media assumes a normal histological appearance. This is entirely consistent with the repetitive tensile load having been removed from the media and handled by the implant.

(see: <https://exstent.com/wp-content/uploads/2017/04/Pepper-Goddard-RM-TT-ejcts-20141.pdf> )

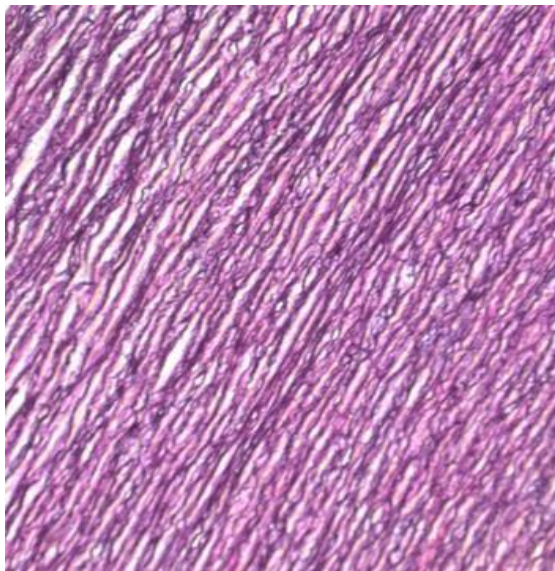

*Recovered media within ExoVasc® PEARS implant showing normal histology*

## 7. Recovery of dilation-induced aortic regurgitation

Exstent supplies a single, custom-made implant for each patient. This is normally scaled on diameter at 100% or 95% for patients with mild dilation. For more severe dilation, the implant can be scaled, on diameter only, at lower sizes, eg 90%, 85%, 80%, 75% or even 70%. In around 70% of aortic cases, where some pre-operative AR was reported, subsequent Trans Oesophageal Echo or Trans Thoracic Echo ultrasound examination reported reduction or eradication of the AR. Given the clinical requirement of dropping BP during the procedure (to better access the aortic root and effect the dissection down to the AVJ), fitting an undersized implant appears to be a sensible step as it will reduce aortic diameter and may thereby reduce tensile wall loading and risk of medial dissection.

If this reasonable clinical approach also improves coaptation of the aortic valve leaflets in a dilated aorta and recovers AR, then this represents another positive benefit for the patient.

## 8. Intention to Treat - Surgical conversions & mortality

### 8.1 Aortic PEARS

Of 1048 patients intended for Aortic PEARS surgery, 1020 have been implanted, 8 were converted to VSRR, 1 converted to a Florida Sleeve, 5 converted to TRR, 7 converted to bio-Bentall, 3 converted to an inter position graft, 1 converted to MV replacement only, 1 died perioperatively, 1 had ASO surgery that precluded implantation of the PEARS, and 1 had a pulmonary PEARS abandoned. 1 patient died 43 days post operatively and a further 1 patient died 7 months after surgery.

The patient who died perioperatively (number 36) had a severe pectus (see CT scan below) which compromised access to the aorta. During the dissection of the aorta in preparation for the implantation, there was an operative injury to the left main coronary artery. Despite being swiftly put onto bypass (and later ECMO), the patient recovered slowly and after 72 hours suffered an intra-cranial bleed from which he did not recover. The ExoVasc® support was not implanted in this patient. This represents a < 0.20% peri-operative mortality rate.



*Trans-axial view of Patient 36 with severe Pectus Excavatum*

Patient number 530 died 43 days post-operatively after a successful surgery suffering a myocardial ischaemic event a few days post op resulting in myocardial stunning. This was managed with ECMO but the patient contracted an infection and died.

Patient number 115 died 7 months after surgery. This patient had a history of aortic valve replacement and alcoholic cardiomyopathy that had been managed by implanting an ICD. This patient had a non-flow limiting lesion in their left circumflex artery prior to surgery. Postoperatively the patient developed cardiac failure due to an occluded circumflex coronary artery, which was managed by reoperation to adjust the ExoVasc support and application of a vein graft to the circumflex artery. Twelve days later the patient had a cardiac arrest and his ICD was reactivated. The patient died 6.5 months later of congestive heart failure.

## **8.2 Ross-PEARS**

Of 219 patients intended for Ross-PEARS, 204 have been implanted with 1 conversion to sub aortic resection, 1 conversion to Bio-Bentall, 2 reversions to free standing root Ross, 4 conversions to TRR, 1 conversion to TRR + distal ascending aortic PEARS and 5 conversions to AVR.

The only Ross-PEARS death (Ross-PEARS patient No. 39) followed an unremarkable Ross-PEARS operation after which the PEARS implant and PA were working correctly. The patient had aortic stenosis and impaired pre-operative biventricular function. The function did not improve after the procedure. Coronary angiography excluded any coronary distortion related to the Ross or PEARS procedures. The patient was placed on ECMO for myocardial recovery. As there was intra-operative finding of RCA ostial stenosis, the RCA was grafted on post-operative day 2. Unfortunately, the patient developed acute hepatic failure that caused profound vasoplegia and ECMO support was withdrawn on post-operative day 9. This represents a < 1% peri-operative mortality rate.

## **9. Operation time**

Surgical operation times for the PEARS procedure have been around 2 to 3 hours. This contrasts well with TRR and VSRR where patients might expect to be anaesthetised for between 4 and 7 hours.

This shorter time in the operating room has a beneficial impact on overall procedure costs and should improve patient experience & recovery.

## **10. Subsequent surgical access**

Surgical evidence from 5 patients undergoing surgery subsequent to their PEARS surgery, suggests that the textile/living tissue composite that is created around the ExoVasc<sup>®</sup> implant some months post PEARS surgery, is amenable to normal surgical cutting techniques and should present no barrier to follow-up surgery on the aorta.

## **11. Cardio Pulmonary Bypass**

PEARS surgery for patients with uncomplicated aortic anatomy is routinely carried out on a beating heart without cardiopulmonary bypass (CPB) in approximately 79% of cases.

In a small number of more complex aortic cases, for example, in cases of concomitant mitral valve repair or where anomalous coronary morphology or adhesions exist, CPB is used. In complex PEARS surgery, e.g., PEARS reinforced free-standing root Ross procedures, CPB and body cooling are used.

Apart from the reduction in procedure costs this represents, patient experience & recovery are both improved.

## 12. Parenthood

We know of thirteen female patients (11 MFS + 1 LDS + 1 idiopathic) who have received an ExoVasc® implant and have subsequently had fourteen successful pregnancies without evidence of further aortic dilatation. Two of these patients had their (off-pump) PEARS surgery during their pregnancies. Both mothers and children are doing well.

## 13. Procedure growth and clinical centres offering PEARS surgery

As of December 2024, there are 40+ surgical centres that have carried out/are offering PEARS surgery:

8 in the UK	4 in Ireland	1 in Belgium
2 in the Netherlands	11 in The Czech Republic	3 in New Zealand
8 in Australia	1 in Malaysia	1 in Poland
3 in Slovakia	1 in Greece	2 in Italy
2 in Austria	3 in Brazil	2 in Germany
1 in France	1 in Singapore	

In the last 8 years, patient take up has accelerated along with the increase in surgical centres;

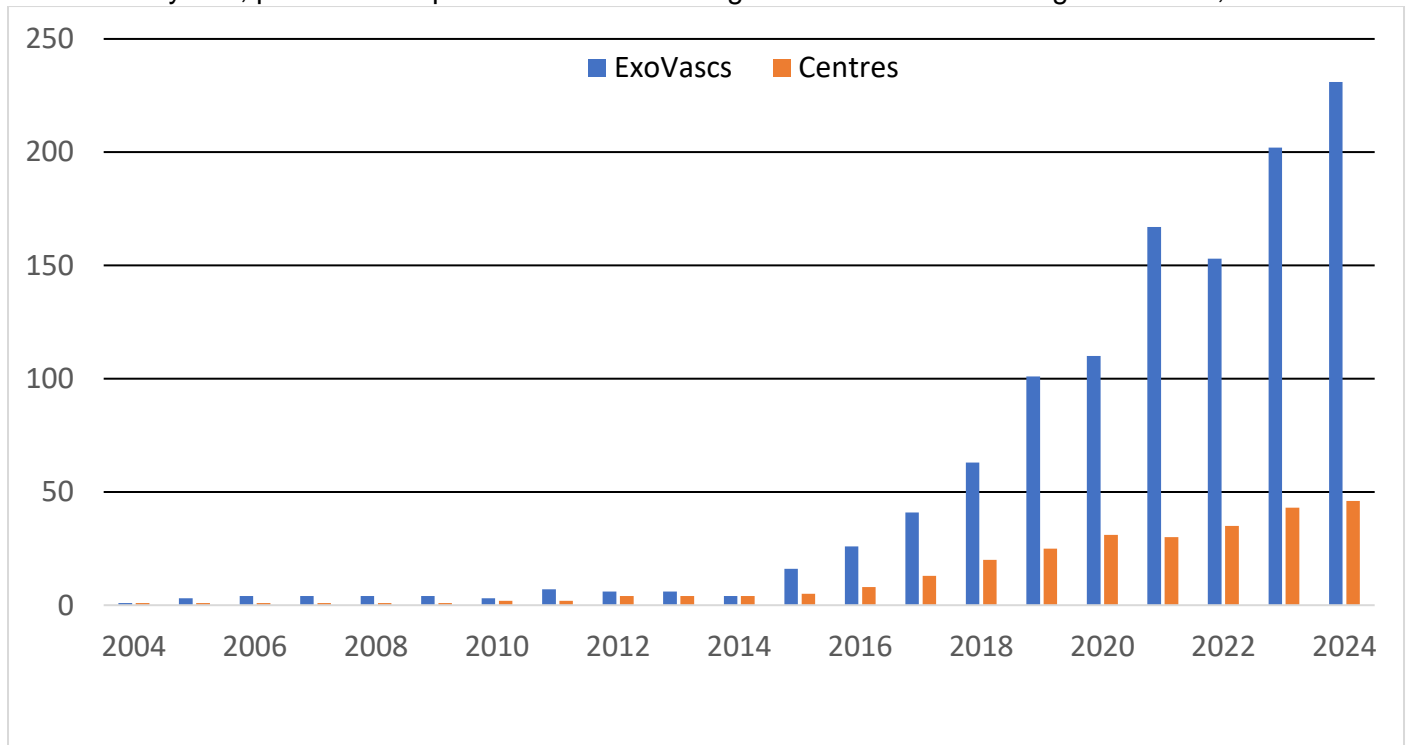

## 14. Formal Clinical Trial

After considerable time and effort was put into attempting to devise an appropriate randomised control trial for PEARS, including extensive discussions with the UK's National Institute for Health Research and the Surgical Intervention Trial Unit at Oxford, the collective decision was that the patient numbers requiring this type of aortic surgery are too small to afford a useful level of statistical significance to any trial outcome, and it would be too difficult to find a reasonable and ethical strategy for the control group within the PICO that would be acceptable to patients.

This subject is discussed further by Tom Treasure et al here:

<https://exstent.com/wp-content/uploads/2017/04/Treasure-Petrou-et-al-PEARS-2016-2.pdf>

and by Christoph Nienaber et al here:

<https://exstent.com/wp-content/uploads/2021/01/46.-Neinaber-et-al-PEARS-Procedure-EHJ-2020.pdf>

## **15. Reference publications:**

A list of all the published clinical papers on PEARS can be found at:

<https://exstent.com/medical-publications/>

T J Golesworthy  
C Eng MEI MRSC

3 Feb 2025